

+NOTICE!!

These documents have been scanned!

Do not place un-scanned documents beneath this notice!

Do not remove this notice from this file!

GPO Jacket No. 560-102
Print Order 61540
Rise Business Services, LLC
Job=AZ15 8/14/2019



Box Number= AZ15230



Claim Begin-End: AMC452207-AMC452208

1 Initial Receipt



AZ15230-11

AMC341087-AMC454410

United States Department of the Interior
Bureau of Land Management
 DIV OF LANDS, MINRLS & ENERGY
 ONE N CENTRAL AVE
 PHOENIX, AZ 85004 -4427
 Phone: 602-417-9200

Receipt

No: 4254008

Transaction #: 4369529	
Date of Transaction: 09/04/2018	
CUSTOMER:	
JIM SHELDON 17775 E ROCKING J LN DEWEY, AZ 86327-7341 US	

LINE #	QTY	DESCRIPTION	REMARKS	UNIT PRICE	TOTAL
1	2.00	LOCATABLE MINERALS / MINING CLAIMS-NEW, UNADJUD, ONE OR MORE AUTH NOS / NEW MINING CLAIM PROCESSING FEE CASES: AMC452207/\$20.00, AMC452208/\$20.00		- n/a -	40.00
2	2.00	LOCATABLE MINERALS / MINING CLAIMS-NEW, UNADJUD, ONE OR MORE AUTH NOS / NEW MINING CLAIMS LOCATION FEE CASES: AMC452207/\$37.00, AMC452208/\$37.00		- n/a -	74.00
3	2.00	LOCATABLE MINERALS / MINING CLAIMS-NEW, UNADJUD, ONE OR MORE AUTH NOS / NEW MINING CLAIMS MAINTENANCE FEE CASES: AMC452207/\$150.00, AMC452208/\$150.00	<i>Incorrectly under charged for MF</i>	- n/a -	300.00 310
4	2.00	LOCATABLE MINERALS / MINING CLAIMS-NOT NEW-UNADJUD, ONE AUTH NO. ONLY / MINING CLAIM MONEY RECEIVED CASES: AMC452207/\$150.00, AMC452208/\$150.00	" ↓ " ADDL MAINT/2	- n/a -	300.00 310
5	2.00	LOCATABLE MINERALS / MINING CLAIMS-NOT NEW-UNADJUD, ONE AUTH NO. ONLY / MINING CLAIM MONEY RECEIVED CASES: AMC452207/\$10.00, AMC452208/\$10.00	AMEND/2	- n/a -	20.00 40.00
TOTAL:					\$734.00

PAYMENT INFORMATION			
NOTE: Items will appear on credit card statement as "Bureau of Land Mgmt CO".			
1	AMOUNT:	734.00	POSTMARKED: N/A
	TYPE:	CREDIT CARD	RECEIVED: 09/04/2018

*\$20 additional sent in to pay for amendments
 Receipt # 4284984*

NAME:	BECK, BRIAN 17775 E ROCKING J LN DEWEY AZ 86327-7341 US		
CARD NO:	XXXXXXXXXXXX8621	AUTH CODE:	569151
NAME ON CARD:	BRIAN A BECK		
SIGNATURE:			

REMARKS

This receipt was generated by the automated BLM Collections and Billing System and is a paper representation of a portion of the official electronic record contained therein.

United States Department of the Interior
Bureau of Land Management
 DIV OF LANDS, MINRLS & ENERGY
 ONE N CENTRAL AVE
 PHOENIX, AZ 85004 -4427
 Phone: 602-417-9200

Receipt

No: 4254008

Transaction #: 4369529	
Date of Transaction: 09/04/2018	
CUSTOMER:	
JIM SHELDON 17775 E ROCKING J LN DEWEY, AZ 86327-7341 US	

LINE #	QTY	DESCRIPTION	REMARKS	UNIT PRICE	TOTAL
1	2.00	LOCATABLE MINERALS / MINING CLAIMS-NEW, UNADJUD, ONE OR MORE AUTH NOS / NEW MINING CLAIM PROCESSING FEE CASES: AMC452207/\$20.00, AMC452208/\$20.00		- n/a -	40.00
2	2.00	LOCATABLE MINERALS / MINING CLAIMS-NEW, UNADJUD, ONE OR MORE AUTH NOS / NEW MINING CLAIMS LOCATION FEE CASES: AMC452207/\$37.00, AMC452208/\$37.00		- n/a -	74.00
3	2.00	LOCATABLE MINERALS / MINING CLAIMS-NEW, UNADJUD, ONE OR MORE AUTH NOS / NEW MINING CLAIMS MAINTENANCE FEE CASES: AMC452207/\$150.00, AMC452208/\$150.00		- n/a -	300.00
4	2.00	LOCATABLE MINERALS / MINING CLAIMS-NOT NEW-UNADJUD, ONE AUTH NO. ONLY / MINING CLAIM MONEY RECEIVED CASES: AMC452207/\$150.00, AMC452208/\$150.00	ADDL MAINT/2	- n/a -	300.00
5	2.00	LOCATABLE MINERALS / MINING CLAIMS-NOT NEW-UNADJUD, ONE AUTH NO. ONLY / MINING CLAIM MONEY RECEIVED CASES: AMC452207/\$10.00, AMC452208/\$10.00	AMEND/2	- n/a -	20.00
TOTAL:					\$734.00

PAYMENT INFORMATION			
NOTE: Items will appear on credit card statement as "Bureau of Land Mgmt CO".			
1	AMOUNT:	734.00	POSTMARKED: N/A
	TYPE:	CREDIT CARD	RECEIVED: 09/04/2018
	NAME:	BECK, BRIAN 17775 E ROCKING J LN DEWEY AZ 86327-7341 US	
	CARD NO:	XXXXXXXXXXXX8621	AUTH CODE: 569151

	NAME ON CARD: JULIAN A BECK
	SIGNATURE:

REMARKS

This receipt was generated by the automated BLM Collections and Billing System and is a paper representation of a portion of the official electronic record contained therein.

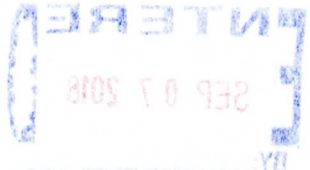

NOTICE!!

These documents have been scanned!

Do not place un-scanned documents beneath this notice!

Do not remove this notice from this file!

GPO Jacket No. 560-102
Print Order 61540
Rise Business Services, LLC
Job=AZ15 8/14/2019



Box Number= AZ15230



Claim Begin-End: AMC452207-AMC452208

2 Correspondence



AZ15230-11

AMC341087-AMC454410

**NO
DOCUMENTS
FOUND**

NO DOCUMENTS FOUND
NO DOCUMENTS FOUND

NOTICE!!

These documents have been scanned!

Do not place un-scanned documents beneath this notice!

Do not remove this notice from this file!

GPO Jacket No. 560-102
Print Order 61540
Rise Business Services, LLC
Job=AZ15 8/14/2019



Box Number= AZ15230



Claim Begin-End: AMC452207-AMC452208

3 Transfers



AZ15230-11

AMC341087-AMC454410

**NO
DOCUMENTS
FOUND**

NO DOCUMENTS FOUND
NO DOCUMENTS FOUND

NOTICE!!

These documents have been scanned!

Do not place un-scanned documents beneath this notice!

Do not remove this notice from this file!

GPO Jacket No. 560-102
Print Order 61540
Rise Business Services, LLC
Job=AZ15 8/14/2019



Box Number= AZ15230



Claim Begin-End: AMC452207-AMC452208

4 Annual Filings



AZ15230-11

AMC341087-AMC454410

**NO
DOCUMENTS
FOUND**

NO DOCUMENTS FOUND
NO DOCUMENTS FOUND

NOTICE!!

These documents have been scanned!

Do not place un-scanned documents beneath this notice!

Do not remove this notice from this file!

GPO Jacket No. 560-102
Print Order 61540
Rise Business Services, LLC
Job=AZ15 8/14/2019



Box Number= AZ15230



Claim Begin-End: AMC452207-AMC452208

5 Miscellaneous



AZ15230-11

AMC341087-AMC454410

United States Department of the Interior
Bureau of Land Management
 DIV OF LANDS, MINRLS & ENERGY
 ONE N CENTRAL AVE
 PHOENIX, AZ 85004 -4427
 Phone: 602-417-9200

Receipt	
No:	4740271

Transaction #: 4866311	
Date of Transaction: 05/28/2020	
CUSTOMER:	
JIM SHELDON 4869 PARADISE RD W BATTLE CREEK, MI 49015-9311 US	

LINE #	QTY	DESCRIPTION	REMARKS	UNIT PRICE	TOTAL
1	1.00	LOCATABLE MINERALS / MINING CLAIMS- NOT NEW-UNADJUD, ONE AUTH NO. ONLY / MINING CLAIM MONEY RECEIVED CASES: AMC452207/\$30.00	AMEND	- n/a -	30.00
TOTAL:					\$30.00

PAYMENT INFORMATION				
1	AMOUNT:	30.00	POSTMARKED:	N/A
	TYPE:	CHECK	RECEIVED:	05/28/2020
	CHECK NO:	9111		
	NAME:	SHELDON, JAMES 4869 PARADISE RD W BATTLE CREEK MI 49015-9311 US		

REMARKS

This receipt was generated by the automated BLM Collections and Billing System and is a paper representation of a portion of the official electronic record contained therein.

January 29, 2020

Elena Fink – BLM Minerals
Bureau of Land Management - Arizona Office
One Central Avenue, Suite 800
Phoenix, Arizona 85004-4427

Re: January 17, 2020 Notice Letter
3800 (9200) RM
AMC 452207

Dear Ms. Fink,

Per your demand letter, we have revised the claim forms for Bumble Bee 3A and 3B. We have enclosed a check for \$30.00 per your letter for amending the claims.

Sincerely,

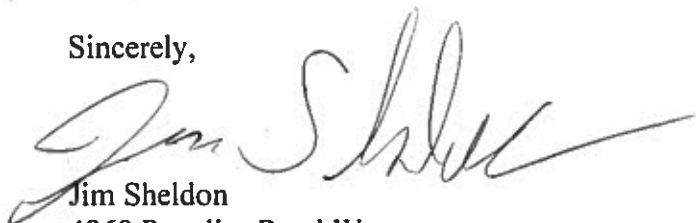

Jim Sheldon
4869 Paradise Road W
Battle Creek, MI 49015-9311

RECEIVED
BLM AZ STATE OFFICE
2020 MAY 27 P 12
PHOENIX, ARIZONA

REGISTERED MAIL

FROM:

Jim Sheldon
484 Paradise Rd. W.
Battle Creek, MI
49015



7016 3560 0001 1555 0214



1000



85004

U.S. POSTAGE PAID
EAGLE BRAND
49001 BATTLE CREEK, MI
MAY 19, 20
AMOUNT

\$7.60

R2305K136418.35

TO:

Elena Fink - BUM Minerals
Bureau of Land Management -
One Central Ave Suite 800
Phoenix, Arizona
85004-4427

Mailer
12"

8 1

Reac

Post®

January 29, 2020

Elena Fink – BLM Minerals
Bureau of Land Management - Arizona Office
One Central Avenue, Suite 800
Phoenix, Arizona 85004-4427

Re: January 17, 2020 Notice Letter
3800 (9200) RM
AMC 452207

PHOENIX, ARIZONA

2020 FEB - 4 P 3 36

RECEIVED
BLM AZ STATE OFFICE

Dear Ms. Fink,

You make assertions that we have not filed our claims correctly and your letter is misleading.

In the claim form under the section of acre, we clearly claim 20 acres. You state that the provided legal description claims 40 acres. In that section on the claim form, its the general location of the claims, not the formal location. You also state that if the claims are located in a unsurveyed section we need to state this.

We are claiming under the General Land Office (GLO) description of T10N R2E most of the Township is unsurveyed. The provided map with the claim filing shows a projected outline of Section 21, but there are no found corners. The GLO does not have GPS locations for any of the corners, nor a description of any survey of Section 21. The only survey notes provided in the GLO are the eastern Township boundary.

You claim that a % steepness is required to be greater than 60. Steepness is not defined in the legal code or engineering. The only legal use of percent in any engineering or geological usage is based on Percent Grade, where a slope of 45 degrees is 100%.

So, we are claiming from the claim map provided with the claim papers you can see that slope is greater than 45 degrees. We have also provided a photograph of the Central portion of the claims.

So, per 43 CFR 3832.12(c)(1) the claims are located in an unsurveyed section of land and the claims are located in a gulch with steep side with slopes that are greater than 100% grade.

We therefore do not have refile the claims.

Sincerely,



Jim Sheldon
4869 Paradise Road W
Battle Creek, MI 49015-9311



Bumble Bee Claim showing the central portion of the ephemeral stream that trends north-south through the claims.

RECEIVED
BLM-AZ STATE OFFICE
2020 FEB -4 P 3:36
PHOENIX, ARIZONA

September 25, 2018

Jim Sheldon

17774 E Rocking J Lane

Dewey, AZ 86327-7341

Phyllis Ralley

Public Contact Representative

One N. Central Avenue, Suite 800

Phoenix, AZ 85041-4427

Office: 602-417-9300

pralley@blm.gov

Bureau of Land Management



Dear Jim,

Your friend Brian Beck came into the AZ State Office of the Bureau of Land Management on September 4, 2018. He filed two mining claims for you **AMC452207** and AMC452208. Unfortunately I undercharged him for the maintenance fees on those claims. There is an additional \$20 due on the transaction.

4254008

I have attached my business card. Could you please give me a call, or ask Mr. Beck to call me, with a credit card to pay the additional fee?

Thank you,

RECEIVED
BLM AZ STATE OFFICE
2018 OCT 15 P 2:20
PHOENIX, ARIZONA

Phyllis Ralley

Public Contact Representative

4284984

Brian Beck Consulting, LLC

17775 E. Rocking J Lane
Dewey, Arizona 86327

PHOENIX AZ 852

12 OCT 2018 PM 10 L



**USDI - Bureau of Land Management
One North Central Avenue, Suite 800
Phoenix, Az 85004-4427**

AHN: Phyllis Ralley

85004-442700



RECEIVED
BLM AZ STATE OFFICE
2018 OCT 15 P 2:20
PHOENIX, ARIZONA



United States Department of the Interior
Bureau of Land Management
 DIV OF LANDS, MINRLS & ENERGY
 ONE N CENTRAL AVE
 PHOENIX, AZ 85004 -4427
 Phone: 602-417-9200

Receipt

No: 4284984

Transaction #: 4400981	
Date of Transaction: 10/16/2018	
CUSTOMER:	
JIM SHELDON 17775 E ROCKING J LN DEWEY, AZ 86327-7341 US	

LINE #	QTY	DESCRIPTION	REMARKS	UNIT PRICE	TOTAL
		<i>Money moved to Amc 452207</i>			
1	1.00	SUSPENSE, MISCELLANEOUS / SUSPENSE, MISCELLANEOUS / TEMPORARY HOLD (1 WEEK ONLY) <i>Amc 452207, Amc 452208</i>	<i>2 Amend</i>	20.00	20.00
TOTAL:					\$20.00

PAYMENT INFORMATION			
1	AMOUNT:	20.00	POSTMARKED: N/A
	TYPE:	CHECK	RECEIVED: 10/15/2018
	CHECK NO:	1058	
	NAME:	SHELDON, JIM 17775 E ROCKING J LN DEWEY AZ 86327-7341 US	

REMARKS
ADDITIONAL MONIES SENT IN FOR AMC452207-452208 FOR RECEIPT #4254008

This receipt was generated by the automated BLM Collections and Billing System and is a paper representation of a portion of the official electronic record contained therein.

2/27/19 635 ENTERED ON Amc 452207 & 452208 FOR ULD. Rm

NOTICE!!

These documents have been scanned!

Do not place un-scanned documents beneath this notice!

Do not remove this notice from this file!

GPO Jacket No. 560-102
Print Order 61540
Rise Business Services, LLC
Job=AZ15 8/14/2019



Box Number= AZ15230



Claim Begin-End: AMC452207-AMC452208

6 Location Notices-Amendments and Supporting Documents



AZ15230-11

AMC341087-AMC454410

MINING CLAIM STATUS REPORT

Data Entered: 9/7/18 RAm

MTP Checked By: PER
GEO Checked By: _____

LEAD SERIAL NUMBER: AMC 452207 thru AMC 452208

NUMBER OF CLAIMS & TYPE:

2 LODER

PLACER

ASSOCIATION PLACER

MILL SITE

TUNNEL SITE

CHARGES:

Processing Fee @ \$20 = \$ 40
Location Fee @ \$37 = \$ 74
Maintenance Fee @ \$155 = \$ 310
Add'l Maint Fee for Assoc Placer = \$ _____
SUBTOTAL \$ _____
Other Fees ASS 2018-19 \$ 310
Other Fees AMEND(2) \$ 20
TOTAL \$ 754

TOTAL ACREAGE: 20 Per Claim
(Placer Only)

NUMBER OF LOCATORS: 1

DOCUMENTS RECEIVED VIA : Over-the-Counter [] Mail [] **TIMELY FILED:** Yes [] No []

LEGAL DESCRIPTION: T 10N R 2E SEC 21
T _____ R _____ SEC _____
T _____ R _____ SEC _____
T _____ R _____ SEC _____
T _____ R _____ SEC _____

BLM [] FOREST SERVICE [] _____ SUBJ TO PL 359: Yes [] No []
WILDERNESS AREA [] _____

SPLIT ESTATE: N/A [] SX [] PX [] OTHER [] _____
SRHA [] Was proper Notice filed if located on SHRA Land? Yes [] No []

RECONVEYED MINERALS ON BLM LAND REQUIRE OPENING ORDER FROM 1944 TO 1993:
Open to Entry On _____ N/A []

COMMENTS/STATUS: VOID [] PARTIALLY VOID [] PVT MINERALS [] WITHDRAWN LANDS []
OTHER [] _____

[] Claimant acknowledges that portions of the following claim(s) site(s) may be void or voidable.

Printed Name of Claimant _____ Signature of Claimant _____

*****FINAL ADJUDICATION*****

DATE 9/4/2019 INITIALS RAm

LOCATION NOTICE FOR PLACER MINING CLAIM

Amendment BLM Serial # AMC 452207

NOTICE IS HEREBY GIVEN that the _____
Bumble Bee #3A placer mining claim has been located by
Jim Sheldon whose current mailing
address is 4869 PARADISE ROAD W.
BATTLE CREEK, MI 49015-9311

RECEIVED
BLM ARIZONA STATE OFFICE
2008 MAY 27 P 12:12
PHOENIX, ARIZONA
BLM
Date
Stamp

The general course of this claim is North to South and it is situated in Yavapai
County, Arizona. This claim is 1320 feet in length and 330 feet in width.

10 Total Claim Acreage. This claim runs from the location monument on which this location notice is
posted at the NW corner of the claim approximately 1320 feet in a south direction to the
south end line and 330 feet in a EAST direction to the EAST end line. This claim is
marked by four monuments, one at each corner of the claim.

The location monument on which this notice is posted is situated within Section 21, Township
10N, Range 2E, Gila Salt River Base and Meridian, Arizona. This claim encompasses
portions of the following legal subdivision(s) if located by legal subdivision or the following quarter section(s),
section(s), Township(s) and Range(s) T10N R2E, Section 21 - West 1/2 of the West 1/2 of NE quarter
of the SW quarter, Gila Salt River Base and Meridian, Arizona.

The locality of this claim with reference to some natural object or permanent monument and additional information
(if any) concerning its locality are as follows: Location Marker is 1320 feet west and 2640 feet north
of the SW corner of Section 21

_____ The above information is shown on the attached map.
DATED AND POSTED on the ground this 18th day of MAY, 2020. AMENDED

LOCATOR(s) AGENT

Print Name(s) Jim Sheldon

Signature(s) [Handwritten Signature]

#4740271

Form MCF102
Revised July 2014

This form is available from the Arizona Geological Survey and may be reproduced.

AMC 452207

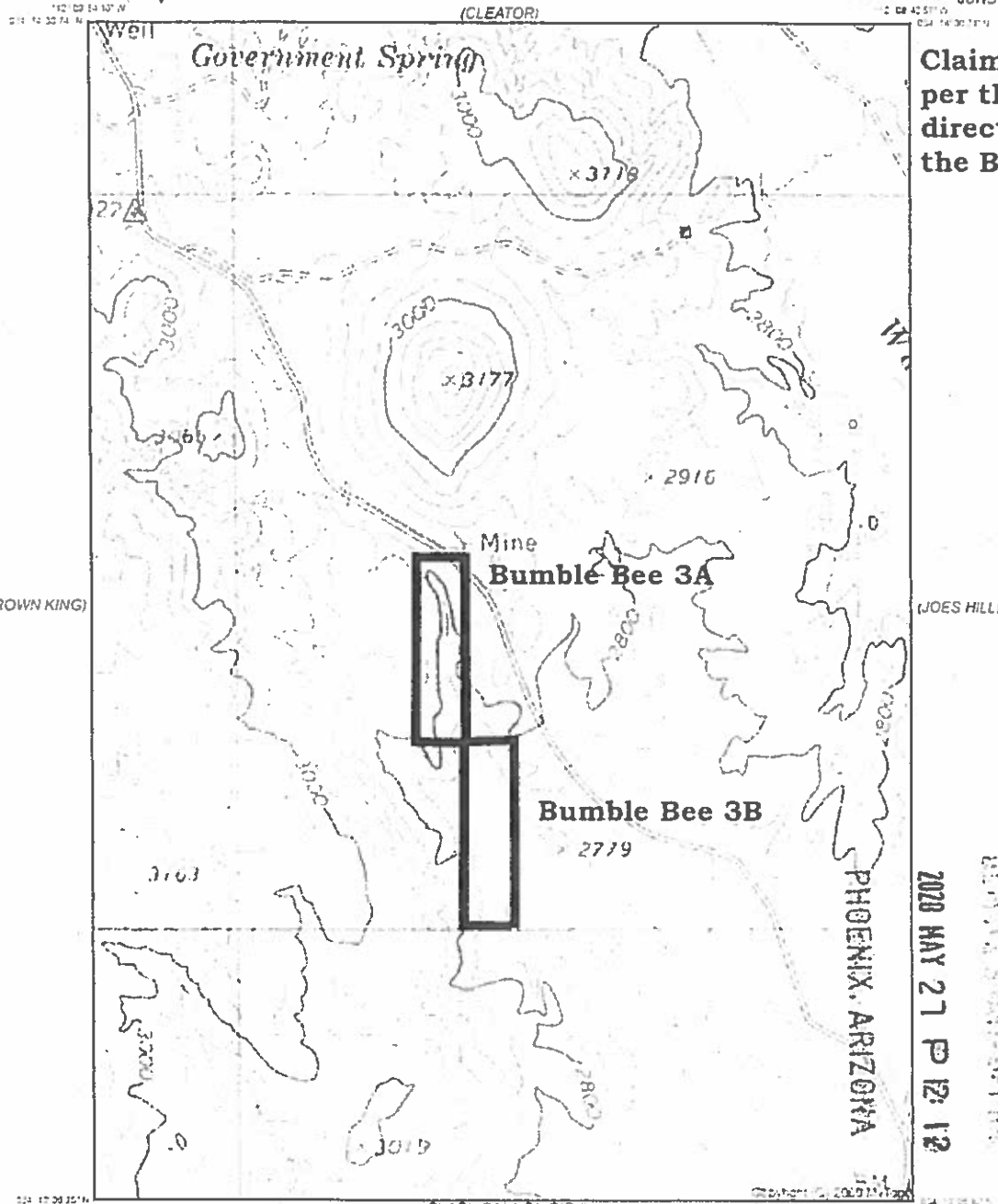

Claims revised
per the
directive of
the BLM

RECEIVED
BLM JAVASATGAP1109
2020 MAY 21 P 12:12

(COLUMBIA)

Produced by MyTopo Terrain Navigator
Topography based on USGS 1:24,000
Maps
North American 1983 Datum (NAD83)
Polar Stereographic Projection
To align on the projected North American
1927 meridian the projection uses 4M N and
56M W

Declination
★
G-MN
GN 0 65' W
MN 10 75' E

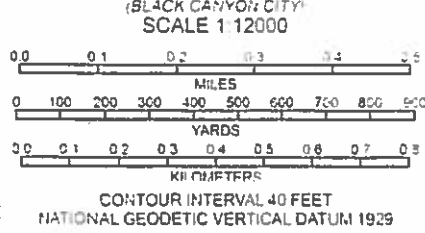

BUMBLE BEE AZ
1969

Revised Map
Bumble Bee 3A & 3B
AMC452207 & 452208
Claim Map
T10N R2E Section 21
Yavapai County
Arizona

Claim corners have 2"x2" wooden posts.
Location posts are the NW corner of
each claim

LOCATION NOTICE FOR PLACER MINING CLAIM

Amendment BLM Serial # _____

NOTICE IS HEREBY GIVEN that the _____

Bumble Bee #3A _____ placer mining claim has been located by

Jim Sheldon _____ whose current mailing

address is 4869 Paradise Road west

Battle Creek, MI 49015

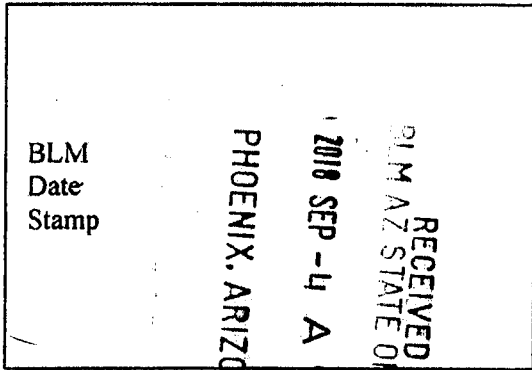

The general course of this claim is North to South and it is situated in Yavapai

County, Arizona. This claim is 1320 feet in length and 600 feet in width.

20 Total Claim Acreage. This claim runs from the location monument on which this location notice is

posted at the NE corner of the claim approximately 1320 feet in a south direction to the

south end line and 0 feet in a north direction to the north end line. This claim is

marked by four monuments, one at each corner of the claim.

The location monument on which this notice is posted is situated within Section 21, Township

10N, Range 2E, Gila Salt River Base and Meridian, Arizona. This claim encompasses

portions of the following legal subdivision(s) if located by legal subdivision or the following quarter section(s),

section(s), Township(s) and Range(s) NE, SW of T10N R2E, Section 21

_____, Gila Salt River Base and Meridian, Arizona.

The locality of this claim with reference to some natural object or permanent monument and additional information

(if any) concerning its locality are as follows: Location Marker is 736 feet west of the centroid of Section 21

Lat. 34.2311850N Long. 112.1550136 W

_____ The above information is shown on the attached map.

DATED AND POSTED on the ground this 20 day of July, 2018.

LOCATOR(s) AGENT

Print Name(s) Jim Sheldon

Signature(s) _____

Form MCF102
Revised July 2014

AMC452207



* Return to:

LOCATION NOTICE FOR PLACER MINING CLAIM

Amendment BLM Serial # _____

NOTICE IS HEREBY GIVEN that the _____

Bumble Bee #3A _____ placer mining claim has been located by

Jim Sheldon _____ whose current mailing

* address is 17775 E. Rocking J Ln
Dewey AZ 86327

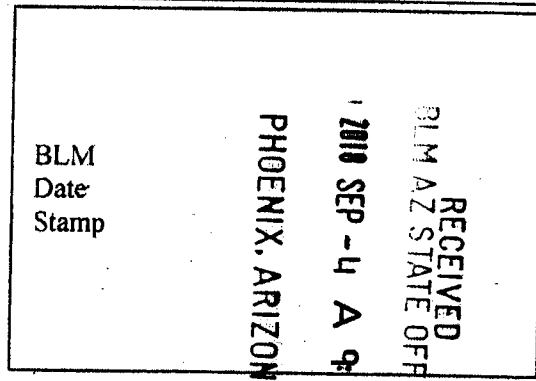

The general course of this claim is North to South and it is situated in Yavapai

County, Arizona. This claim is 1320 feet in length and 600 feet in width.

20 Total Claim Acreage. This claim runs from the location monument on which this location notice is

posted at the NE corner of the claim approximately 1320 feet in a south direction to the

south end line and 0 feet in a north direction to the north end line. This claim is

marked by four monuments, one at each corner of the claim.

The location monument on which this notice is posted is situated within Section 21, Township

10N, Range 2E, Gila Salt River Base and Meridian, Arizona. This claim encompasses

portions of the following legal subdivision(s) if located by legal subdivision or the following quarter section(s),

section(s), Township(s) and Range(s) NE, SW of T10N R2E

_____, Gila Salt River Base and Meridian, Arizona.

The locality of this claim with reference to some natural object or permanent monument and additional information

(if any) concerning its locality are as follows: Location Marker is 736 feet west of the centroid of Section 21

Lat. 34.2311850N Long. 112.1550136 W

The above information is shown on the attached map.

DATED AND POSTED on the ground this 20 day of July, 2018.

LOCATOR(s) AGENT

Print Name(s) Jim Sheldon

Signature(s) _____

Form MCF102
Revised July 2014

AN0452207

(BATTLE FLAT) **mytopo**
 112° 09' 47.71" W
 034° 14' 23.30" N

BUMBLE BEE QUADRANGLE
 ARIZONA
 TOPOGRAPHIC SERIES
 (CORDES JUNCTION)
 112° 08' 36.18" W
 034° 14' 23.30" N

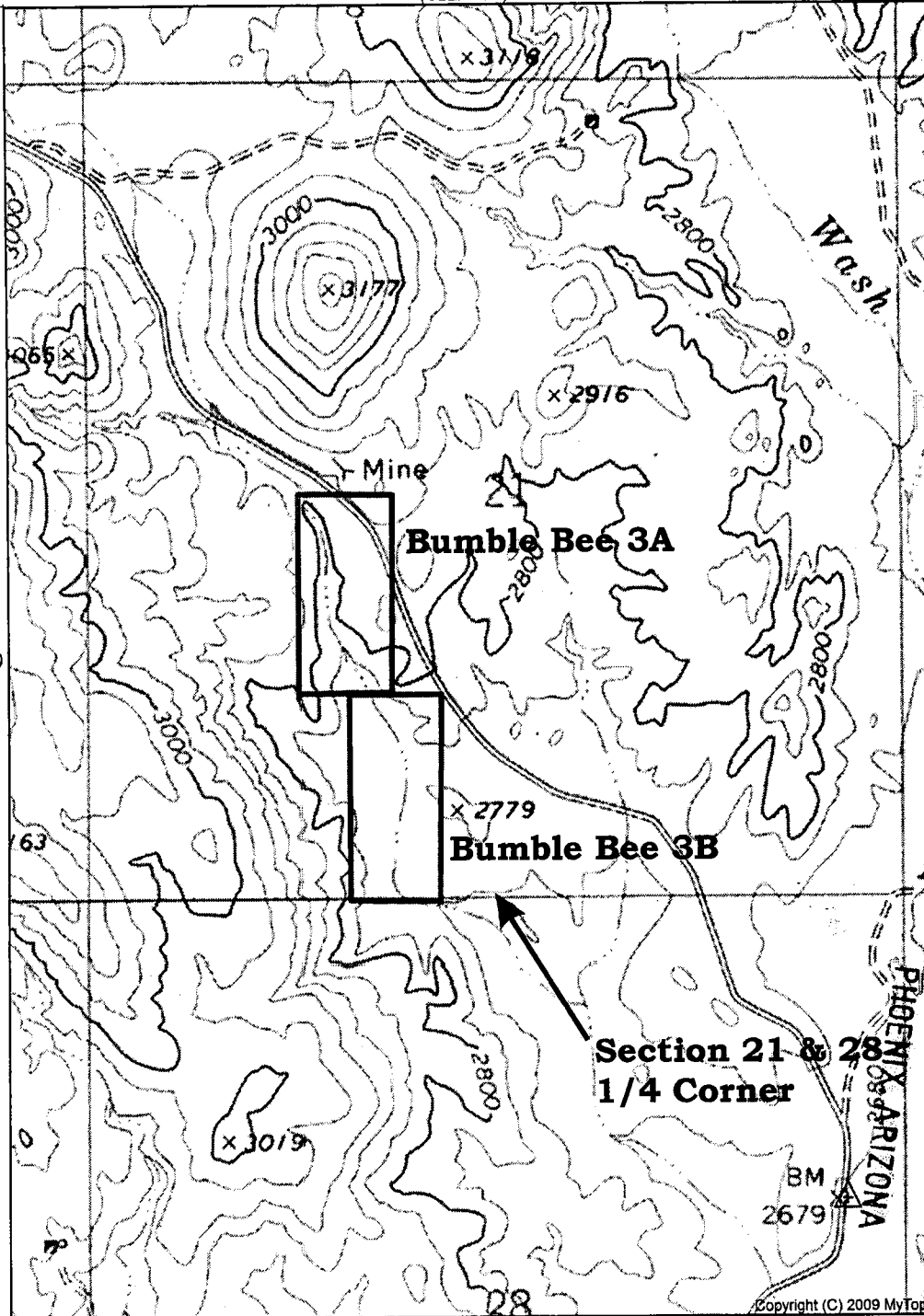

Corners are located and posted with 2"x2" wooden posts.

(CROWN KING)

(JOES HILL)

AN10452201

RECEIVED
 PLM AZ STATE OFFICE
 2018 SEP -4 A 9 20

(COLUMBIA)
 034° 12' 59.52" N
 112° 09' 47.71" W

Produced by MyTopo Terrain Navigator
 Topography based on USGS 1:24,000
 Maps
 North American 1983 Datum (NAD83)
 Polyconic Projection
 To place on the predicted North American
 1927 move the projection lines 4M N and
 66M W

Declination
 *GMN
 *GN 0.65° W
 *MN 10.75° E

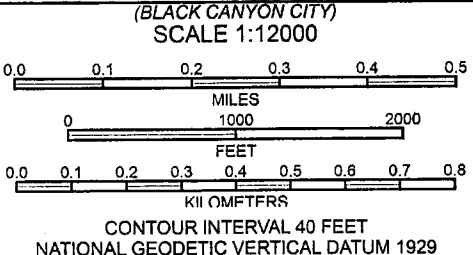

Copyright (C) 2009 MyTopo
 Printed: Wed Apr 11, 2018
 034° 12' 59.52" N
 112° 08' 36.18" W

(SQUAW CREEK MESA)

BUMBLE BEE, AZ
 1969

**Bumble Bee 3A & 3B Claim Map
 T10N R2E Section 21- SW1/4**

LOCATION NOTICE FOR PLACER MINING CLAIM

Amendment BLM Serial # AMC 452208

RECEIVED
BLM AZ STATE OFFICE
PHOENIX, ARIZONA
MAY 21 12:12
BLM
Date
Stamp

NOTICE IS HEREBY GIVEN that the _____

Bumble Bee #3A placer mining claim has been located by

Jim Sheldon whose current mailing

address is 4869 PARADISE ROAD W.

BATTLE CREEK, MI 49015-9311

The general course of this claim is North to South and it is situated in Yavapai

County, Arizona. This claim is 1320 feet in length and 330 feet in width.

10 Total Claim Acreage. This claim runs from the location monument on which this location notice is posted at the NW corner of the claim approximately 1320 feet in a south direction to the south end line and 330 feet in a EAST direction to the EAST end line. This claim is marked by four monuments, one at each corner of the claim.

The location monument on which this notice is posted is situated within Section 21, Township 10N, Range 2E, Gila Salt River Base and Meridian, Arizona. This claim encompasses portions of the following legal subdivision(s) if located by legal subdivision or the following quarter section(s), section(s), Township(s) and Range(s) T10N R2E, SECTION 21 East 1/2 of the West 1/2 of the SE quarter of the SW quarter, Gila Salt River Base and Meridian, Arizona.

The locality of this claim with reference to some natural object or permanent monument and additional information (if any) concerning its locality are as follows: Location Marker is 1650 feet east and 1320 feet north of SW corner of Section 21

_____ The above information is shown on the attached map.

DATED AND POSTED on the ground this 18th day of MAY, 2020. AMENDED

LOCATOR(s) AGENT

Print Name(s) Jim Sheldon

Signature(s) 

Form MCF102
Revised July 2014

This form is available from the Arizona Geological Survey and may be reproduced.

AMC 452208

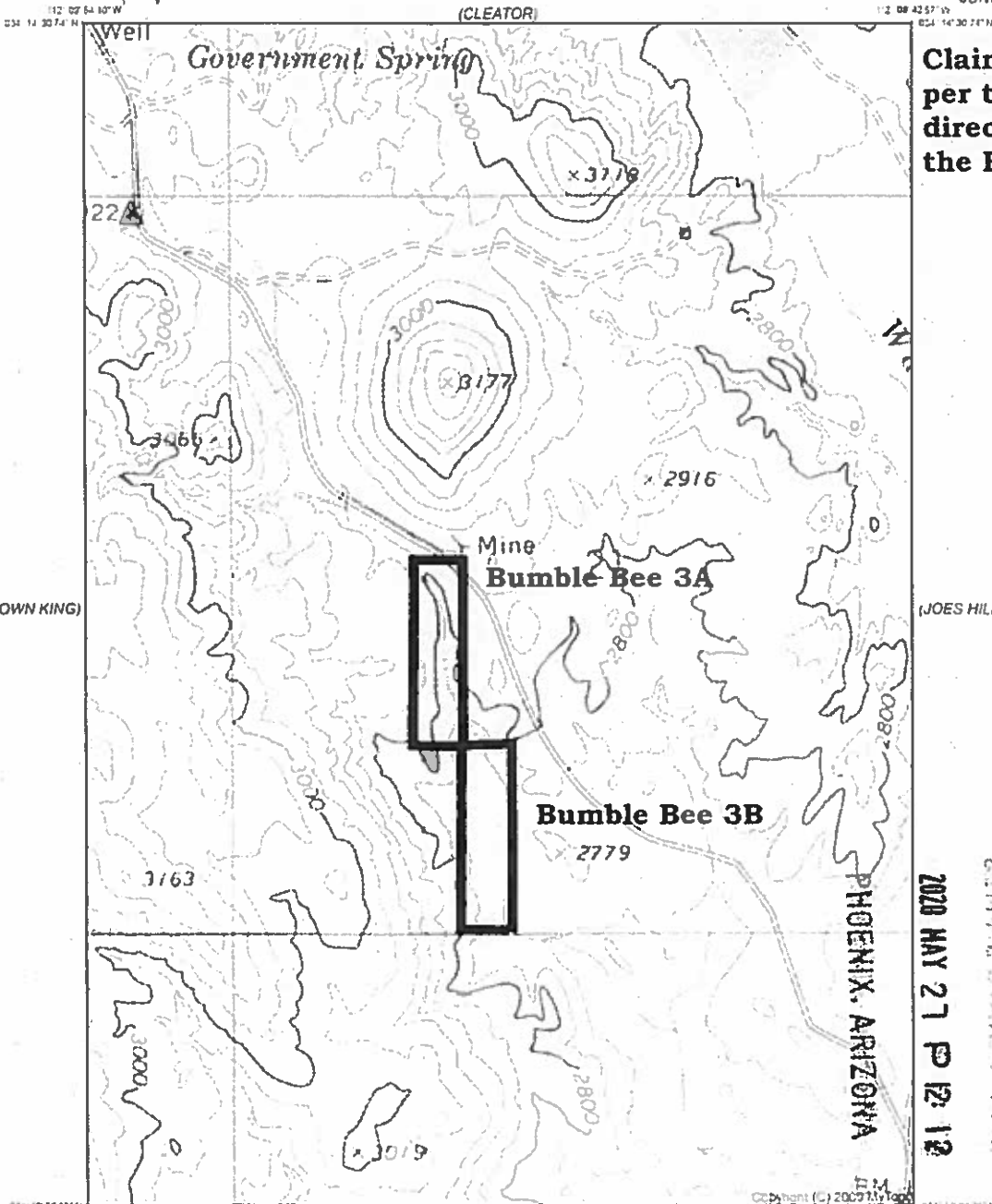

Claims revised
per the
directive of
the BLM

RECEIVED
BLM AT STATE OFFICE
2020 MAY 27 P 12:12

(COLUMBIA) Declination (BLACK CANYON CITY) SCALE 1:12000 (SQUAW CREEK MESA)

Produced by MyTopo Terrain Navigator
Topography based on USGS 1:24,000
Maps
North American 1983 Datum (NAD83)
Polyconic Projection
To place on the predicted North American
1927 move the projection lines 4M N and
66M W

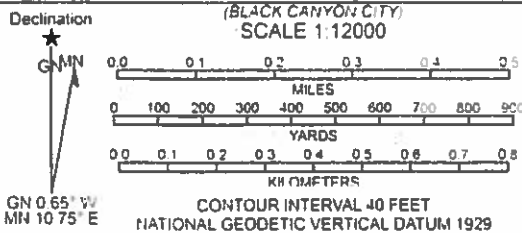

BUMBLE BEE, AZ
1969
Revised Map
Bumble Bee 3A & 3B
AMC452207 & 452208
Claim Map
T10N R2E Section 21
Yavapai County
Arizona

Claim corners have 2"x2" wooden posts.
Location posts are the NW corner of
each claim

LOCATION NOTICE FOR PLACER MINING CLAIM

Amendment BLM Serial # _____

NOTICE IS HEREBY GIVEN that the _____

Bumble Bee #3B _____ placer mining claim has been located by

Jim Sheldon _____ whose current mailing

address is 4869 Paradise Road West

Battle Creek, MI 49015

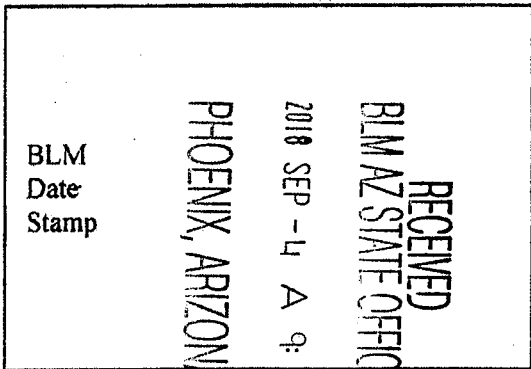

The general course of this claim is North to South and it is situated in Yavapai

County, Arizona. This claim is 1320 feet in length and 600 feet in width.

20 Total Claim Acreage. This claim runs from the location monument on which this location notice is posted at the NE corner of the claim approximately 1320 feet in a south direction to the south end line and 0 feet in a north direction to the north end line. This claim is marked by four monuments, one at each corner of the claim.

The location monument on which this notice is posted is situated within Section 21 Township 10N, Range 2E, Gila Salt River Base and Meridian, Arizona. This claim encompasses portions of the following legal subdivision(s) if located by legal subdivision or the following quarter section(s), section(s), Township(s) and Range(s) SE, SW of T10N R2E, Section 21, Gila Salt River Base and Meridian, Arizona.

The locality of this claim with reference to some natural object or permanent monument and additional information (if any) concerning its locality are as follows: Location Marker is 443 feet west and 1320 feet south of the centroid of Section 21 at Lat. 34.2275990N Long. 112.1539795 W

_____ The above information is shown on the attached map.

DATED AND POSTED on the ground this 20 day of July, 2018.

LOCATOR(s) AGENT

Print Name(s) Jim Sheldon

Signature(s)

Form MCF102 Revised July 2014



* Return To:

LOCATION NOTICE FOR PLACER MINING CLAIM

Amendment BLM Serial # _____

NOTICE IS HEREBY GIVEN that the _____

Bumble Bee #3B _____ placer mining claim has been located by

Jim Sheldon _____ whose current mailing

* address is 17775 E. Rocking J Ln

Dewey AZ 86327

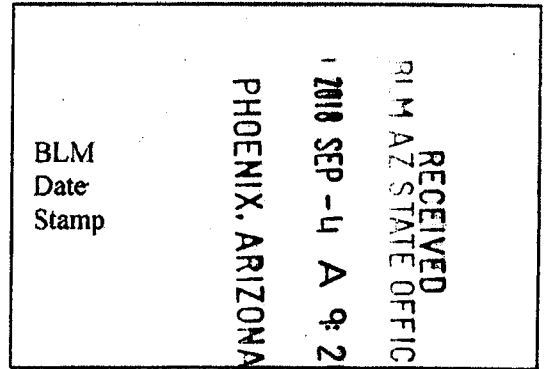

The general course of this claim is North to South and it is situated in Yavapai

County, Arizona. This claim is 1320 feet in length and 600 feet in width.

20 Total Claim Acreage. This claim runs from the location monument on which this location notice is

posted at the NE corner of the claim approximately 1320 feet in a south direction to the

south end line and 0 feet in a north direction to the north end line. This claim is

marked by four monuments, one at each corner of the claim.

The location monument on which this notice is posted is situated within Section 21, Township

10N, Range 2E, Gila Salt River Base and Meridian, Arizona. This claim encompasses

portions of the following legal subdivision(s) if located by legal subdivision or the following quarter section(s),

section(s), Township(s) and Range(s) SE, SW of T10N R2E

_____, Gila Salt River Base and Meridian, Arizona

The locality of this claim with reference to some natural object or permanent monument and additional information

(if any) concerning its locality are as follows: Location Marker is 443 feet west and 1320 feet south of the

centroid of Section 21 at Lat. 34.2275990N Long. 112.1539795 W

The above information is shown on the attached map.

DATED AND POSTED on the ground this 20 day of July, 2018.

LOCATOR(s) AGENT

Print Name(s) Jim Sheldon

Signature(s) [Signature]

Form MCF102
Revised July 2014

ARIZONA 110452208

(BATTLE FLAT) mytopo
112° 09' 47.71" W
034° 14' 23.30" N

BUMBLE BEE QUADRANGLE
ARIZONA
TOPOGRAPHIC SERIES
(CORDES JUNCTION)
112° 08' 36.18" W
034° 14' 23.30" N

Corners are located and posted with 2"x2" wooden posts.

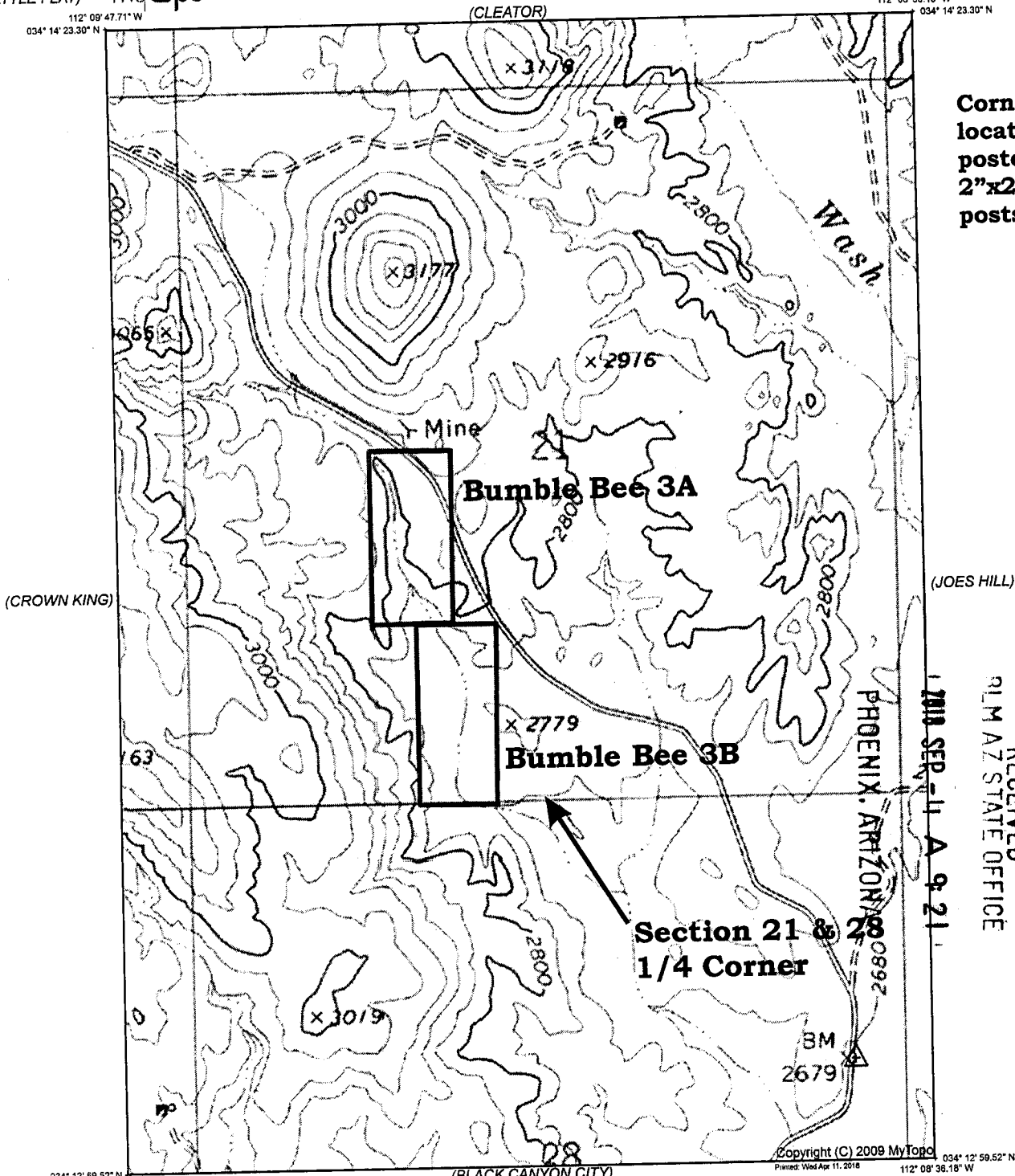

(COLUMBIA)

Produced by MyTopo Terrain Navigator
Topography based on USGS 1:24,000
Maps

North American 1983 Datum (NAD83)
Polyconic Projection

To place on the predicted North American
1927 move the projection lines 4M N and
66M W

Declination

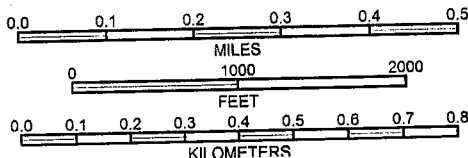

CONTOUR INTERVAL 40 FEET
NATIONAL GEODETIC VERTICAL DATUM 1929

BUMBLE BEE, AZ
1969

**Bumble Bee 3A & 3B Claim Map
T10N R2E Section 21- SW1/4**

ARIC 452208

RECEIVED
GLM AZ STATE OFFICE
1111 SEP 11 A 9 21

Date and Time Run:
9/7/2018 2:08:25 PM

Page 1 of 1

**DEPARTMENT OF THE INTERIOR
BUREAU OF LAND MANAGEMENT
Case Recordation**

Geographic Report with Land

Meridian Township Range Section is equal to **14 0100N 0020E 021**
and Admin State is equal to **AZ**

**NO WARRANTY IS MADE BY BLM
FOR USE OF THE DATA FOR
PURPOSES NOT INTENDED BY BLM**

DEPARTMENT OF THE INTERIOR
BUREAU OF LAND MANAGEMENT
Case Recordation
Geographic Report with Land

Admin State: AZ
Geo State: AZ
Serial Number: AZA 019323

Total Case Acres: 82.000

Casetype	Case Disp	Mer	Twp	Rng	Sec	Sur Type	Sur Nr	Suf	Subdivision	Pending Action
282201	AUTHORIZED	14	0100N	0020E	021	ALIQ			SE,NW;	
						MNR		1	NENENESW;	

Admin State: AZ
Geo State: AZ
Serial Number: AZA 022792BP

Total Case Acres: 7,891.200

Casetype	Case Disp	Mer	Twp	Rng	Sec	Sur Type	Sur Nr	Suf	Subdivision	Pending Action
220100	AUTHORIZED	14	0100N	0020E	021	ALIQ			NE;	

Admin State: AZ
Geo State: AZ
Serial Number: AZA 02370023

Total Case Acres: 36,822.550

Casetype	Case Disp	Mer	Twp	Rng	Sec	Sur Type	Sur Nr	Suf	Subdivision	Pending Action
213701	AUTHORIZED	14	0100N	0020E	021	ALIQ			W2,SE;	

Admin State: AZ
Geo State: AZ
Serial Number: AZA 027230

Total Case Acres: 0.500

Casetype	Case Disp	Mer	Twp	Rng	Sec	Sur Type	Sur Nr	Suf	Subdivision	Pending Action
292602	CLOSED	14	0100N	0020E	021	ALIQ			SWSW;	

Admin State: AZ
Geo State: AZ
Serial Number: AZA 028640

Total Case Acres: 2.060

Casetype	Case Disp	Mer	Twp	Rng	Sec	Sur Type	Sur Nr	Suf	Subdivision	Pending Action
292006	CLOSED	14	0100N	0020E	021	ALIQ			NENE,SESW;	

Admin State: AZ
Geo State: AZ
Serial Number: AZA 030680

Total Case Acres: 60.000

Casetype	Case Disp	Mer	Twp	Rng	Sec	Sur Type	Sur Nr	Suf	Subdivision	Pending Action
361113	CLOSED	14	0100N	0020E	021	ALIQ			E2SW,NW,E2NWSW, W2NESW;	

Admin State: AZ
Geo State: AZ

DEPARTMENT OF THE INTERIOR
BUREAU OF LAND MANAGEMENT
Case Recordation

Serial Number: AZA 030733

Total Case Acres: 1.000

Casetype	Case Disp	Mer	Twp	Rng	Sec	Sur Type	Sur Nr	Suf	Subdivision	Pending Action
293200	CLOSED	14	0100N	0020E	021	FF			PORTION OF;	

Admin State: AZ
Geo State: AZ
Serial Number: AZA 030966

Total Case Acres: 1.000

Casetype	Case Disp	Mer	Twp	Rng	Sec	Sur Type	Sur Nr	Suf	Subdivision	Pending Action
293200	CLOSED	14	0100N	0020E	021	FF			PORTION OF;	

Admin State: AZ
Geo State: AZ
Serial Number: AZA 03102401

Total Case Acres: 112,637.000

Casetype	Case Disp	Mer	Twp	Rng	Sec	Sur Type	Sur Nr	Suf	Subdivision	Pending Action
231113	CLOSED	14	0100N	0020E	021	ALIQ			ALL;	

Admin State: AZ
Geo State: AZ
Serial Number: AZA 031730

Total Case Acres: 1.000

Casetype	Case Disp	Mer	Twp	Rng	Sec	Sur Type	Sur Nr	Suf	Subdivision	Pending Action
293200	CLOSED	14	0100N	0020E	021	FF			PORTION OF;	

Admin State: AZ
Geo State: AZ
Serial Number: AZA 031851

Total Case Acres: 1.000

Casetype	Case Disp	Mer	Twp	Rng	Sec	Sur Type	Sur Nr	Suf	Subdivision	Pending Action
293200	EXPIRED	14	0100N	0020E	021	FF			PORTION OF;	

Admin State: AZ
Geo State: AZ
Serial Number: AZA 033074

Total Case Acres: 2.070

Casetype	Case Disp	Mer	Twp	Rng	Sec	Sur Type	Sur Nr	Suf	Subdivision	Pending Action
292006	AUTHORIZED	14	0100N	0020E	021	ALIQ			SESW;	

Admin State: AZ
Geo State: AZ
Serial Number: AZA 033350

Total Case Acres: 640.050

DEPARTMENT OF THE INTERIOR
BUREAU OF LAND MANAGEMENT
Case Recordation

Casetype	Case Disp	Mer	Twp	Rng	Sec	Sur Type	Sur Nr	Suf	Subdivision	Pending Action
288100	AUTHORIZED	14	0100N	0020E	021	ALIQ			E2NE;	

Admin State: AZ
Geo State: AZ
Serial Number: AZA 03335004

Total Case Acres: 928.320

Casetype	Case Disp	Mer	Twp	Rng	Sec	Sur Type	Sur Nr	Suf	Subdivision	Pending Action
280004	CLOSED	14	0100N	0020E	021	ALIQ			E2NE;	

Admin State: AZ
Geo State: AZ
Serial Number: AZA 033433

Total Case Acres: 1.000

Casetype	Case Disp	Mer	Twp	Rng	Sec	Sur Type	Sur Nr	Suf	Subdivision	Pending Action
293200	EXPIRED	14	0100N	0020E	021	FF			PORTION OF;	

Admin State: AZ
Geo State: AZ
Serial Number: AZA 033672

Total Case Acres: 1.000

Casetype	Case Disp	Mer	Twp	Rng	Sec	Sur Type	Sur Nr	Suf	Subdivision	Pending Action
293200	EXPIRED	14	0100N	0020E	021	FF			PORTION OF;	

Admin State: AZ
Geo State: AZ
Serial Number: AZA 033821

Total Case Acres: 1.000

Casetype	Case Disp	Mer	Twp	Rng	Sec	Sur Type	Sur Nr	Suf	Subdivision	Pending Action
293200	EXPIRED	14	0100N	0020E	021	FF			PORTION OF;	

TOWNSHIP 10 NORTH RANGE 2 EAST OF THE GILA AND SALT RIVER MERIDIAN, ARIZONA

YAVAPAI COUNTY
HASSAYAMPA FIELD OFFICE

STATUS OF PUBLIC DOMAIN
LAND AND MINERAL TITLES
AND ACQUIRED LANDS

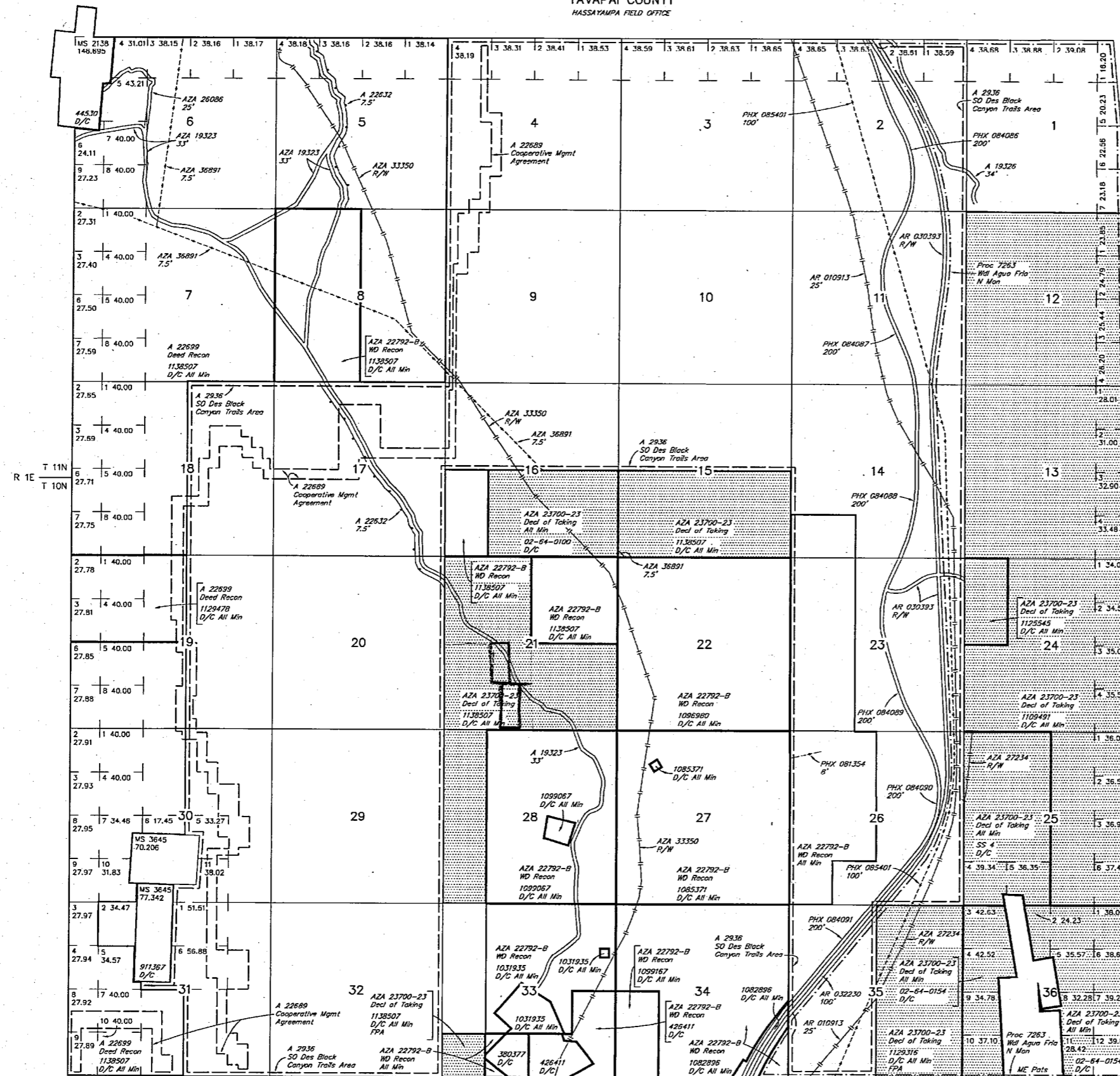

INDEX TO SEGREGATED TRACTS				
TRACT NO	ORIGINAL SURVEY			
	T	R	SEC	SUBDIVISION

FOR ORDERS AFFECTING DISPOSAL OR USE OF UNIDENTIFIED LANDS WITHDRAWN FOR CLASSIFICATION, MINERALS, WATER AND/OR OTHER PUBLIC PURPOSES, REFER TO INDEX OF MISCELLANEOUS DOCUMENTS.

- MDS 40 NW
- 41 NW
- 42 SW
- 43 SE

AZA 23641 R/W Telephone & Telegraph 7.5'
Sec 5: W1/2
Sec 17: SW1/4NE1/4, E1/2NW1/4, SE1/4
Sec 20: NE1/4NE1/4

AZA 27211 R/W Road
Sec 35: NW1/4NE1/4

AZA 27212 R/W Road 200'
Sec 35: NW1/4NW1/4NE1/4

AZA 27224 R/W Telephone & Telegraph
Sec 33: SW1/4SW1/4

AZA 27235 R/W Road 200'
Sec 24: W1/2W1/2NW1/4NW1/4

AZA 27241 R/W Power Line
Sec 16: SE1/4

Lat 34°11'50"N
Long 112°05'20"W

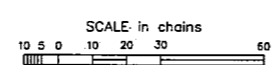

WARNING STATEMENT
This plot is the Bureau's Record of Title, and should be used only as a graphic display of the township survey data. Records herein do not reflect title changes which may have been effected by lateral movements of rivers or other bodies of water. Refer to the cadastral surveys for official survey information.

CURRENT TO	NW	GSR Mer
6-26-2017	ACAD	T. 10 N
		R. 2 E